

ELEVATION

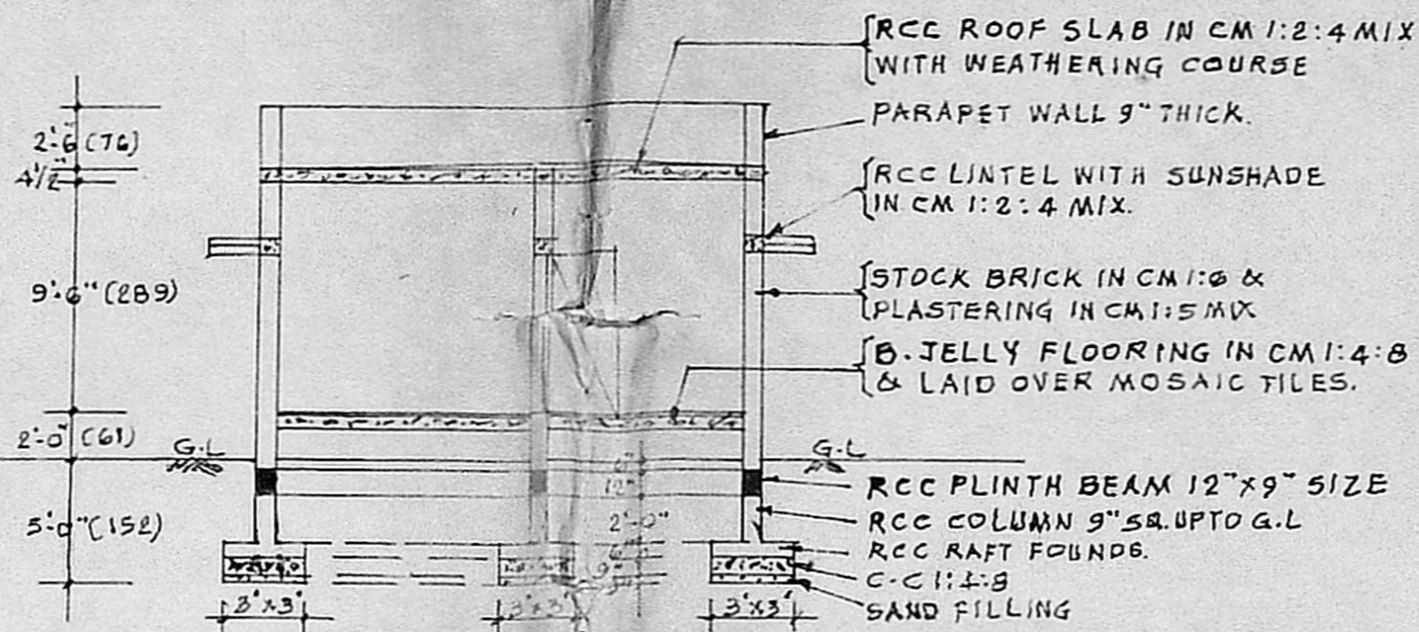

SECTION ON AB

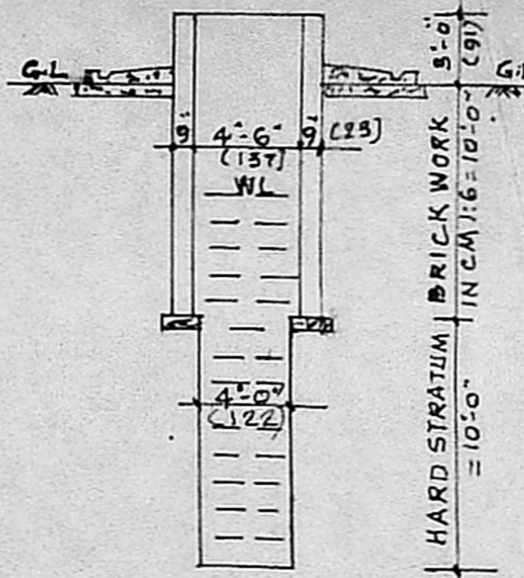

DETAILS OF WELL

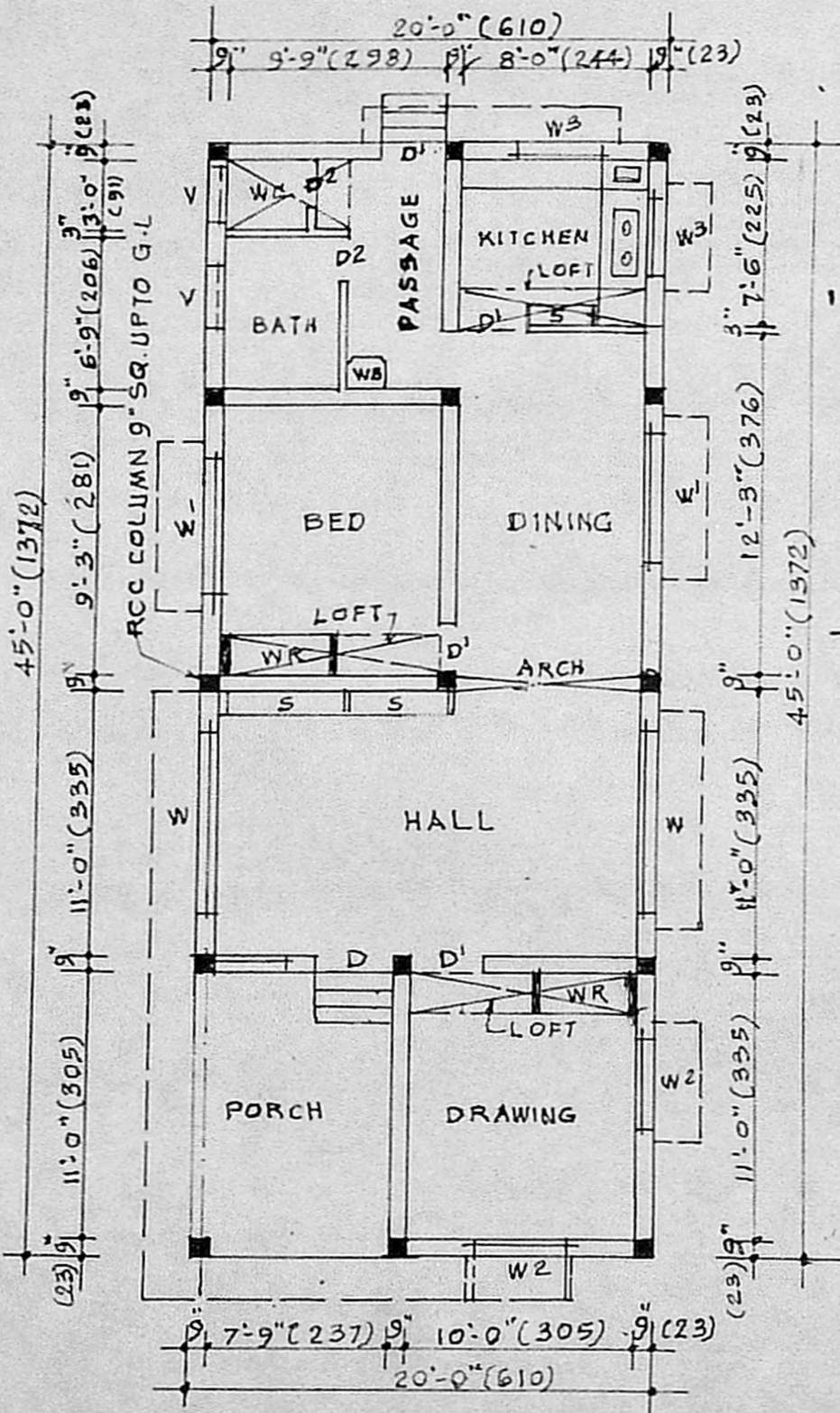

PLAN

Planning Permit No. _____

APPROVED

SUBJECT TO THE CONDITIONS IN THIS OFFICE LETTER.

PROPOSALS ARE SHOWN THUS —

BOUNDARY LINES " " "

ROADS ARE " " "

FIGURES SHOWN IN BRACKETS ARE IN METERS

PROPOSED PLINTH AREA = 900 SFT (82.05 SQ. M)

TOTAL LAND EXTENT = 1950 SFT (181.26 SQ. M)

FOR MEMBER SECRETARY
 MADRAS METROPOLITAN DEVELOPMENT AUTHORITY
 MADRAS - 600 003.

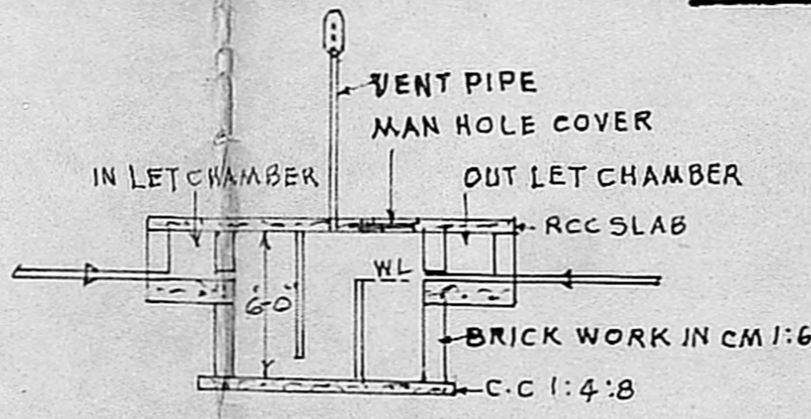

SECTION

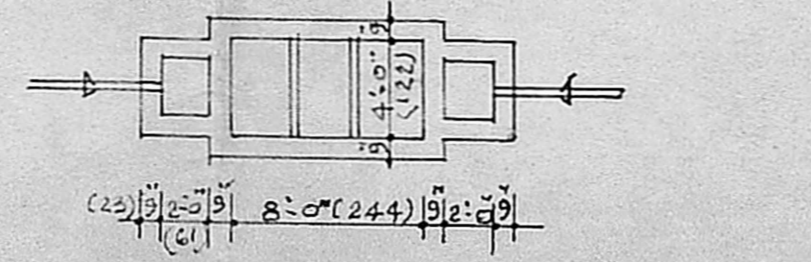

PLAN OF SEPTIC TANK

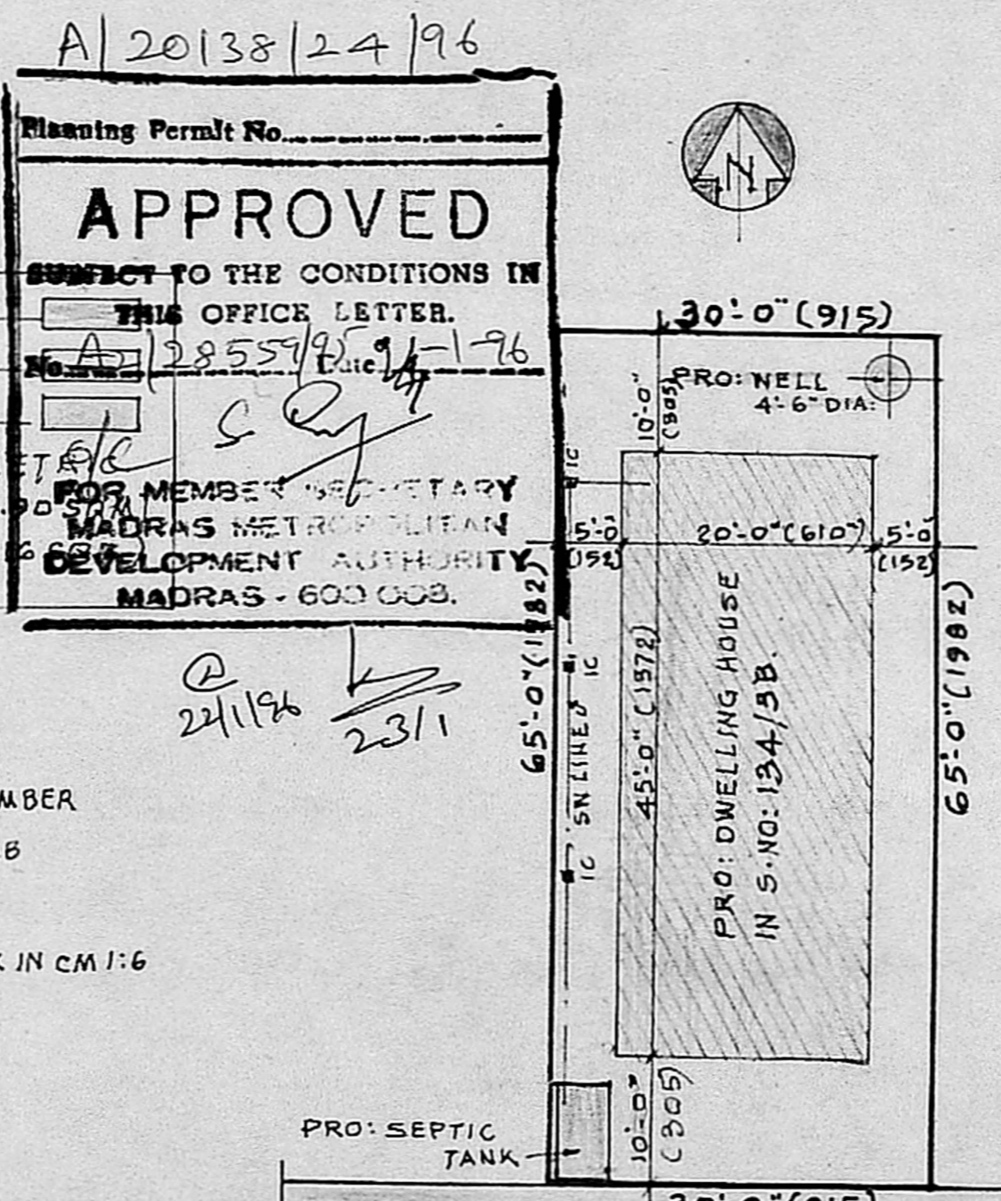

SITE PLAN

SCALE = 1" = 16'-0" (4:200)

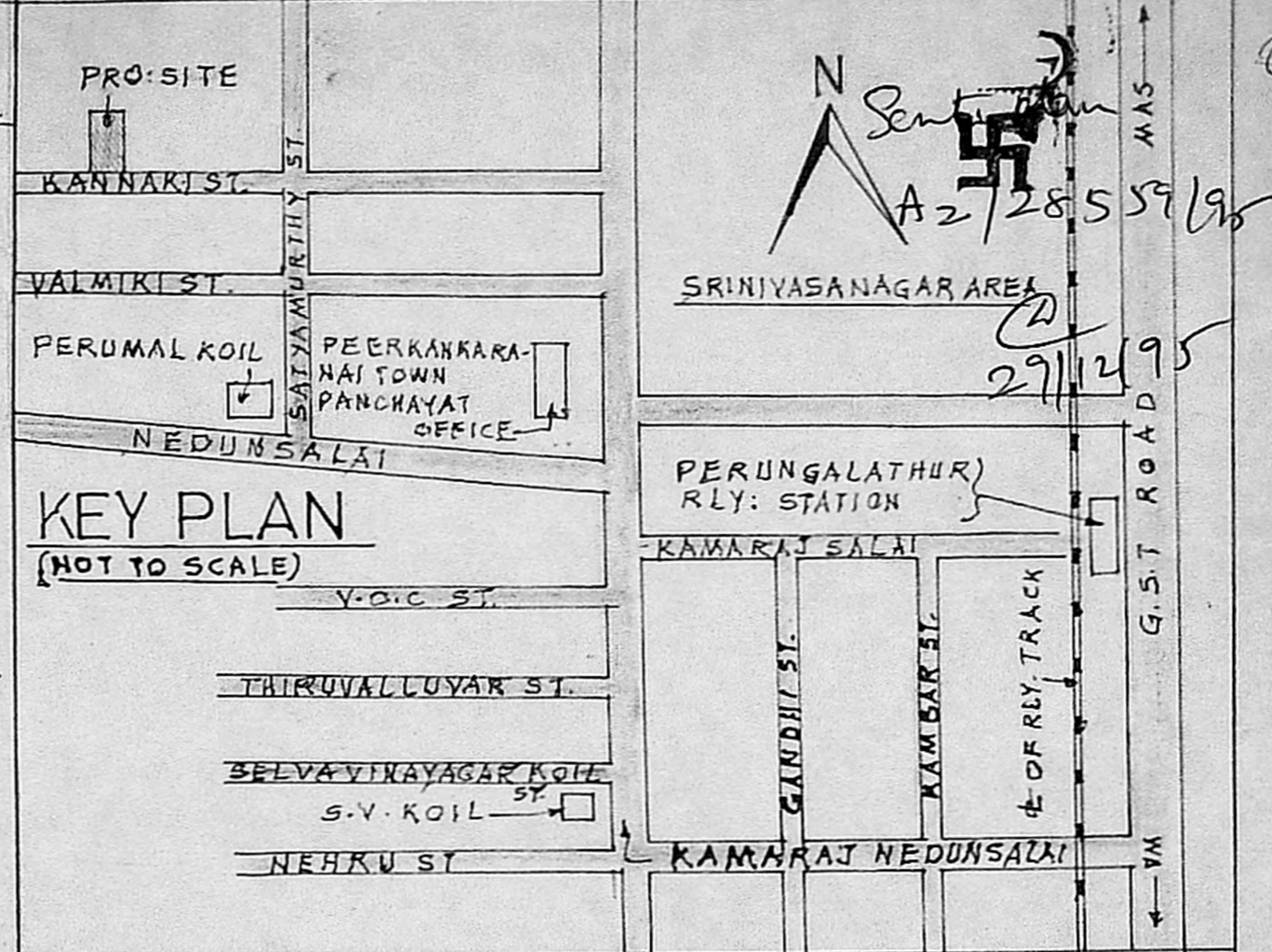

KEY PLAN

(NOT TO SCALE)

REFERENCE

D	- DOOR FLASHED	3'-6" x 6'-6"	(107 x 198)
D1	- DOOR PANELL	3'-0" x 6'-6"	(91 x 198)
D2	- DO - DO -	2'-6" x 6'-0"	(76 x 183)
W	- WINDOW GLASS	8'-0" x 5'-0"	(244 x 152)
W1	- DO - DO -	5'-0" x 4'-0"	(152 x 122)
W2	- DO - DO -	4'-0" x 4'-0"	(122 x 122)
W3	- DO - DO -	4'-0" x 2'-0"	(122 x 61)
V	- VENTILATOR	3'-0" x 1'-6"	(91 x 46)
WR	- WARD ROBE	4'-0" x 6'-0"	(122 x 183)
S	- SHELVES	3'-0" x 6'-0"	(91 x 183)

PLAN SHOWING THE PROPOSED DWELLING HOUSE, IN S.NO: 134/3B, AT 167 PERUNGALATHUR VILLAGE, SAIDAPET TALUK, CHENGAI-M.G.R-DISTRICT.

FOR THE OWNER: R.VENKAT RAMANAN.

S. Rajarathnam
 RAJARATHNAM,
 L.C.E. D (PH. Eng.)
 EXECUTIVE ENGR. (M.M.W.S.S.B)
 Licensed Surveyor No. 438 Class. I
 CORPORATION OF MADRAS,
 KOVOOR VAIDHYANATHAN STREET,
 HINTADRI PET, MADRAS-600 002.

LICENSED SURVEYOR

SCALE = 1" = 8'-0" (1:100)

R. Venkatesh

OWNER